

Heartbreaker

transcribed by Brian Roberts

by Led Zeppelin

♩ = 100

Guitar to start the song with main riff

Electric Guitar

Electric Guitar

Bass Guitar

Drumset

M¹

Band in Am

3

Band in Am

Band in Am

Band in Am

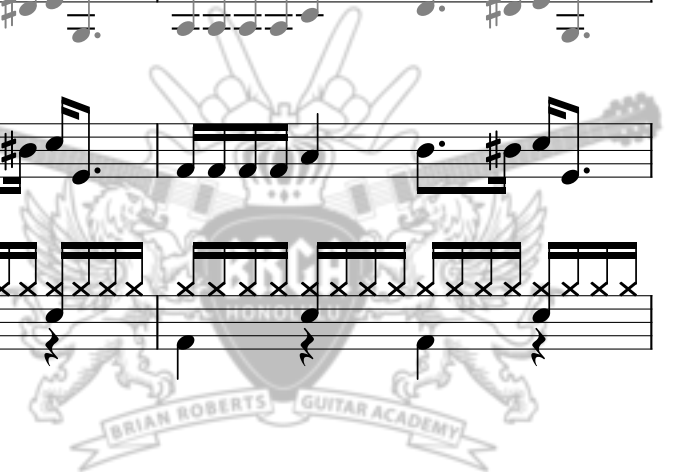

7 Bm Am

Bm Am

Bm Am

Bm Am

11 V¹ A5 D5 A5 D5 A5

Hey fellas have you heard the news, You know that Annie's back in town

A5 D5 A5 D5 A5

It won't take long just to watch and see How the fella's throw their money down

A5 Dm A5 A5 Dm A5

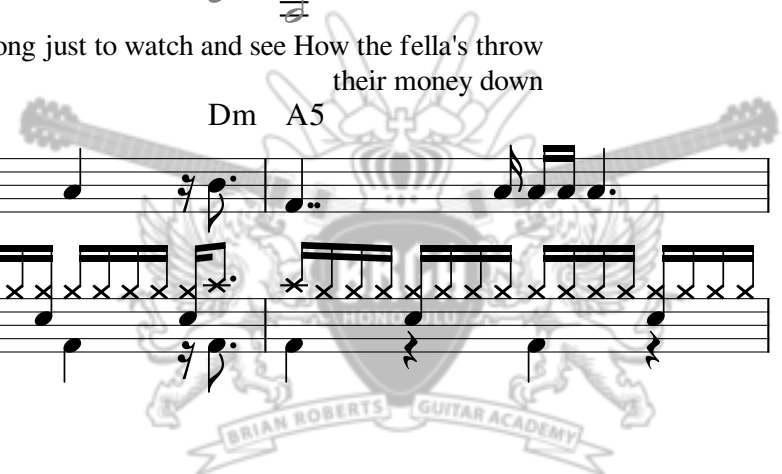

15

D5 A5 D5 A5 D5 A5 D5 A5 D5 A5

D5 A5 D5 A5 D5 A5 D5 A5 D5 A5

Her style is new but the face's the same, as it was so long ago

But from her eye's another smile, like that of one who knows

A5 Dm A5 A5 Dm A5 Dm A5 D5 A5 D5 A5

M²

20

Am

Am

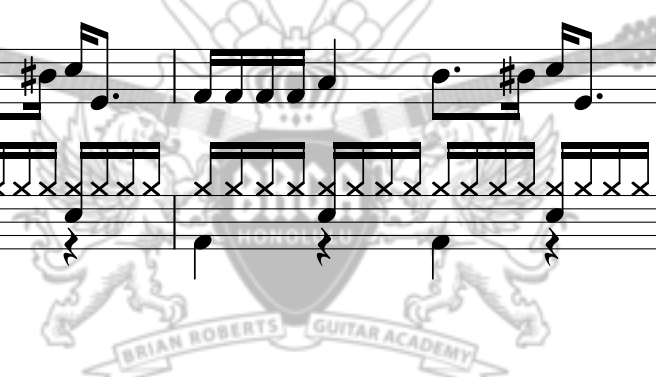

24

Bm Am

Bm Am

Bm Am

Bm Am

Well its

28

V² A5 D5 A5 D5 A5

A5 D5 A5 D5 A5

A5 D5 A5 D5 A5

A5 Dm A5 A5 Dm A5

been ten years and maybe more, since I first set my eyes on you

The best years of my life go by here I am here I am alone and blue

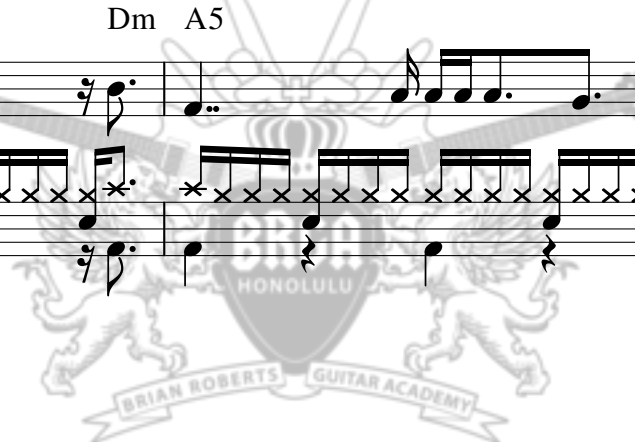

32

D5 A5

D5 A5

D5 A5 D5 A5 D5 A5

D5 A5

D5 A5

D5 A5 D5 A5 D5 A5

Some people cry and some people die by the wicked ways of love

But I just keep on rolling along with the grace from the lord above

A5

Dm A5

A5

Dm A5

Dm A5 D5 A5 D5 A5

M³

37

Am

People talkin' all around 'bout the way you left me flat,

I don't care what they people say, I know where their jive is at

Am

Am

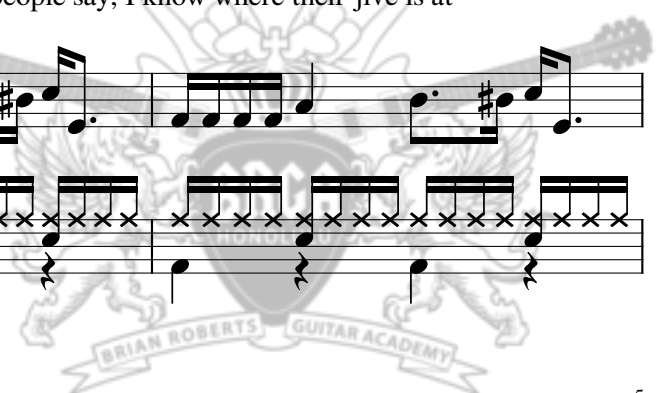

41

Bm

Am

One thing I do have on my mind, if you can clarify please do It's the way you call me by another guy's name when I try to make love to you

45

B Build up to solo

E5

Build up to solo Yeah I try to make love but it aint no use give it to me give it

Solo Guitar

50

Freely

Descending Lick to end Solo Guitar

54

R

J = 105
Rhythm Guitar to re-start the song

Band Re-joins

A7 A13sus4 A7 A6 A7 A13sus4 A13sus4 A7 A6 A7 A13sus4 A13sus4 A7 A6 A7 A13sus4

58 Am7 Dadd4 Am7 Dadd4

8

8

8

8

62 **J** Another Guitar Solo

Another Guitar Solo

Another Guitar Solo

Another Guitar Solo

8

8

8

8

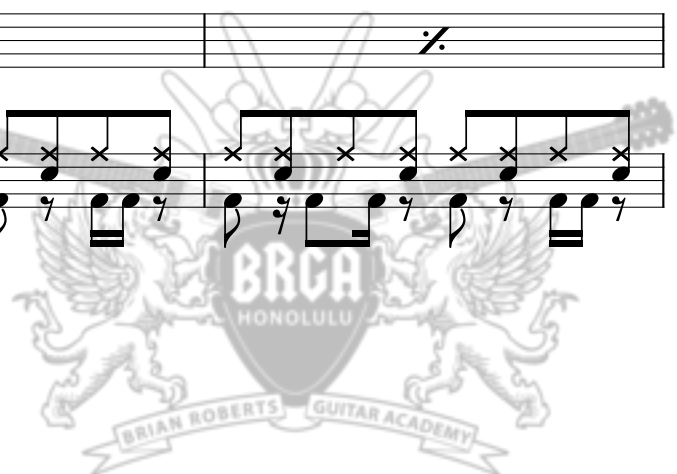

66

70

Syncopation Thing

Bass Drone

Guitar & Bass Drone

♩ = 100

D5

8
Guitar & Bass Drone
A

8
Guitar & Bass Drone

Guitar & Bass Drone

8
Guitar & Bass Drone

V³ A5

8
A5

8
A5

Works so hard I couldn't unwind, get some money saved

A5 A5

D5 A5

D5 A5

Abuse my love a thousand times, however hard I tried

Dm A5 A5 Dm

8
A5

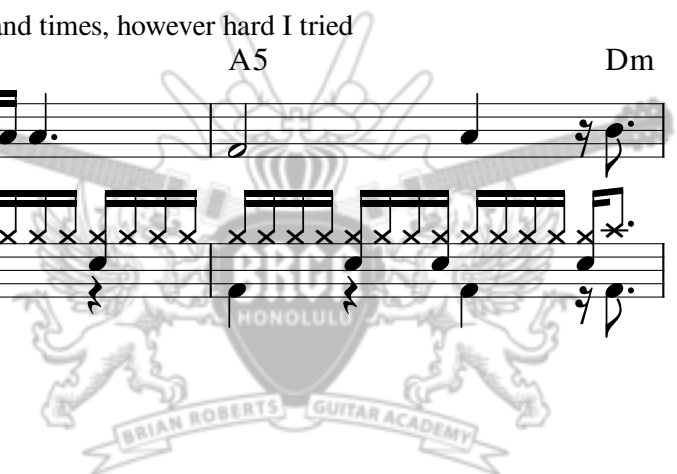

81

A5 D5 A5 D5 A5 D5 A5 D5 A5

A5 D5 A5 D5 A5 D5 A5

Heartbreaker your time has come, can't take your evil away Go away heartbreaker~~~~~

A5 A5 Dm A5 Dm A5 D5 A5 D5 A5

85

A5 D5 A5 D5 A5 Am

A5 D5 A5 D5 A5 Am

A5 D5 A5 D5 A5 Am

Heartbreaker Heartbreaker Heart

Lead Guitar

Heartbreaker

by Led Zeppelin

transcribed by Brian Roberts

$\text{♩} = 100$

Guitar to start the song with main riff

8

3 **M¹** Band in Am

8

7 Bm Am

8

11 **V¹** A5 D5 A5 D5 A5 D5 A5 D5 A5 D5 A5 D5 A5 D5 A5

8

20 **M²** Am

8

24 Bm Am

8

28 **V²** A5 D5 A5 D5 A5 D5 A5 D5 A5 D5 A5 D5 A5 D5 A5

8

37 **M³** Am

8

41 Bm Am

8

45 **B** Build up to solo E5

Solo Guitar

50 Freely Descending Lick to end Solo Guitar

J = 105

Band Re-joins

54 **R** Rhythm Guitar to re-start the song A7 A7

A7 A13sus4 A7 A6 A7 A13sus4 A13sus4 A7 A6 A7 A13sus4 A13sus4 A7 A6 A7 A13sus4

58 Am7 Dadd4 Am7 Dadd4

62 **J** Another Guitar Solo

70 **!** Syncopation Thing Bass Drone Guitar & Bass Drone J = 100 D5

77 **V³** A5 D5 A5 D5 A5 D5 A5 D5 A5 D5 A5 D5 A5 D5 A5 *****

85 A5 D5 A5 D5 A5 **O** Am

Rhythm Guitar

Heartbreaker

by Led Zeppelin

transcribed by Brian Roberts

M¹

♩ = 100 Band in
Guitar to start the song with main riff
Am

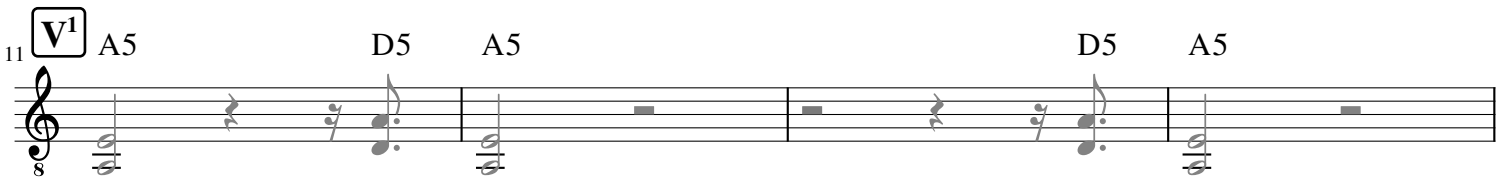

Hey fellas have you heard the news, You know that Annie's back in town
It won't take long just to watch and see How the fella's throw
their money down

Her style is new but the face's the same, as it was so long ago
But from her eye's another smile, like that of one who knows

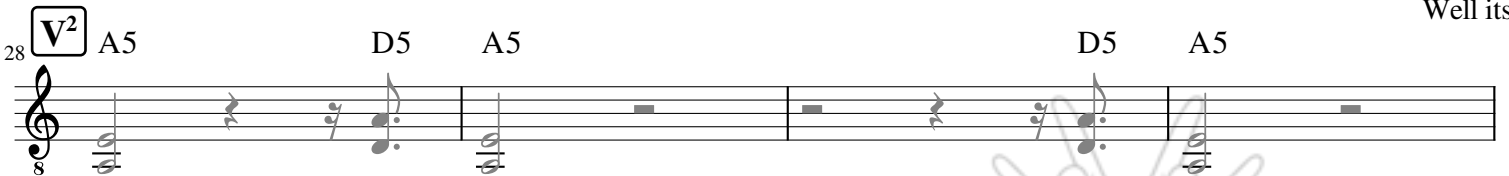
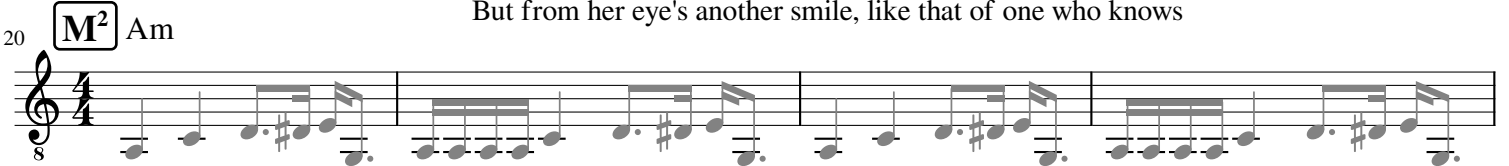

Well its
been ten years and maybe more, since I first set my eyes on you
The best years of my life go by here I am here I am alone and blue

Some people cry and some people die by the wicked ways of love
But I just keep on rolling along with the grace from the lord above

37 **M³** Am

People talkin' all around 'bout the way you left me flat, I don't care what they people say, I know where their jive is at

41 Bm Am

One thing I do have on my mind, if you can clarify please do
It's the way you call me by another guy's name when I try to make love to you

45 **B** Build up to solo E5

Yeah I try to make love but it aint no use give it give it to me

Solo Guitar

50 Long SOLO guitar Descending Lick to end Solo Guitar

54 **R** $\text{♩} = 105$ Rhythm Guitar to re-start the song Band Re-joins A5

give it to me

58

62 **J** Another Guitar Solo

70 **!** Syncopation Thing Bass Drone $\text{♩} = 100$ Guitar & Bass Drone

A G A C A G A G A C A G A G A C A G D5

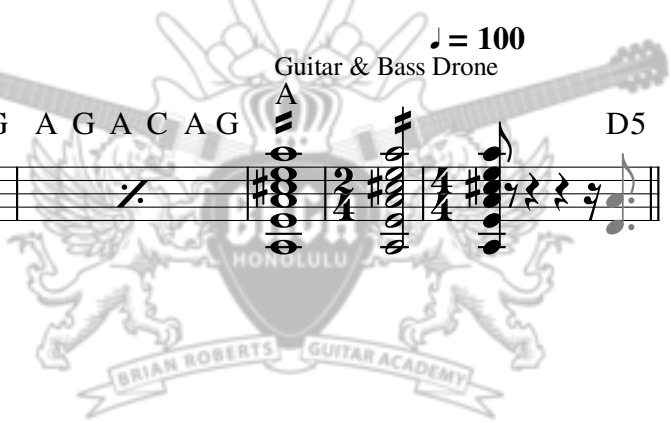

77 **V³** A5 D5 A5 D5

Works so hard I couldn't unwind, get some money saved Abuse my love a thousand times, however hard I tried

81 ***** A5 D5 A5 D5 A5 D5 A5 D5 A5 A5 D5 A5 D5 A5

Heartbreaker your time has come, can't take your evil away
Go away heartbreaker~~~~~~

86 **O** Am

Heartbreaker Heartbreaker Heart

Bass

Heartbreaker

by Led Zeppelin

transcribed by Brian Roberts

♩ = 100

Guitar to start the song with main riff

2

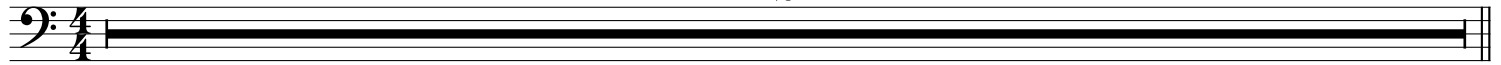

M¹

Band in
Am

7 Bm Am

11 V¹ A5 Dm A5 A5 Dm A5 A5 Dm A5 A5 Dm A5 Dm A5 D5 A5 D5 A5

M²

20 Am

24 Bm Am

28 V² A5 Dm A5 A5 Dm A5 A5 Dm A5 A5 Dm A5 Dm

36 A5 D5 A5 D5 A5

M³

37 Am

41 **Bm** **Am**

45 **B** Build up to solo
E

Solo Guitar

50 Long SOLO guitar Descending Lick to end Solo Guitar

54 **R** $\text{♩} = 105$ Rhythm Guitar to re-start the song Band Re-joins

58

62 **J** Another Guitar Solo

70 **!** Syncopation Thing Bass Drone A Guitar & Bass Drone $\text{♩} = 100$

77 **V³** A5 A5 Dm A5 A5 Dm A5 A5 Dm A5 Dm

84 ***** A5 D5 A5 D5 A5 A5 D5 A5 D5 A5

86 **O** Am

Drums

Heartbreaker

by Led Zeppelin

transcribed by Brian Roberts

♩ = 100

Guitar to start the song with main riff

M¹ Band in Am

Bm Am

V¹

M²

20 Am

24 Bm Am

V²

28

32

M³

37 Am

41 Bm Am

B

Build up to solo

45

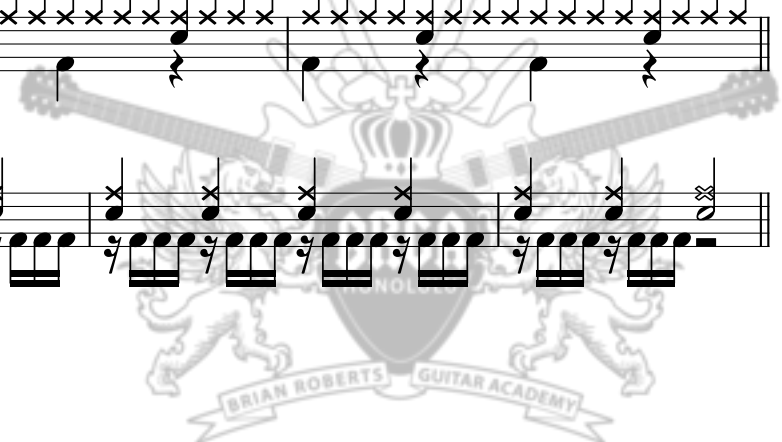

Solo Guitar

Descending Lick to end Solo Guitar

50 Long SOLO guitar

R ♩ = 105

Band Re-joins

54 Rhythm Guitar to re-start the song

58

J Another Guitar Solo

66

! Syncopation Thing

Bass Drone

Guitar & Bass Drone

V³

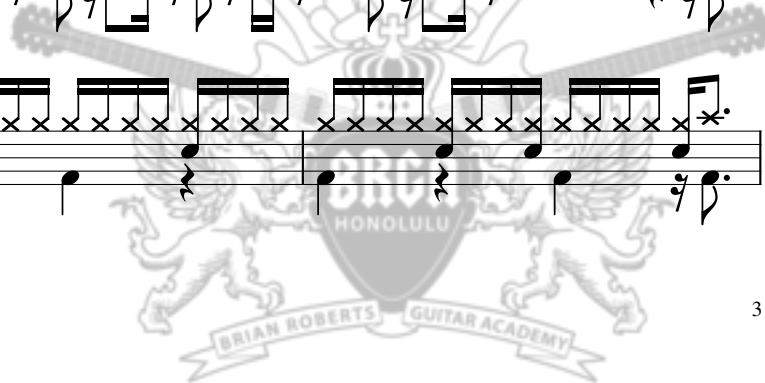

81

84

86

