

# Miserlou

transcribed by Brian Roberts

♩ = 173

A

by Dick Dale

Band Joins In

Solo Guitar -----|

Electric Guitar

Electric Guitar

B♭ Trumpet

Bass Guitar

Drumset

8

El. Guit.

El. Guit.

B♭ Tpt.

B. Guit.

D. Set

**B**

12

El. Guit. 

El. Guit. 

B♭ Tpt. 

B. Guit. 

D. Set 

16

El. Guit. 

El. Guit. 

B♭ Tpt. 

B. Guit. 

D. Set 

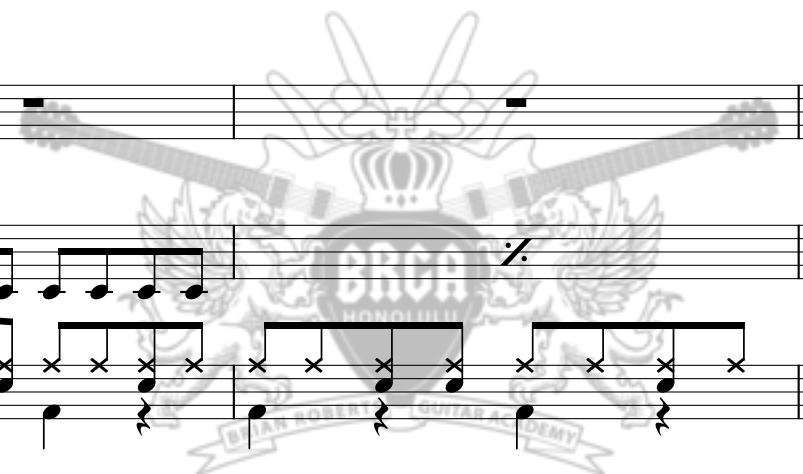

A

20

El. Guit.   
El. Guit.   
B♭ Tpt.   
B. Guit.   
D. Set 

24

El. Guit.   
El. Guit.   
B♭ Tpt.   
B. Guit.   
D. Set 

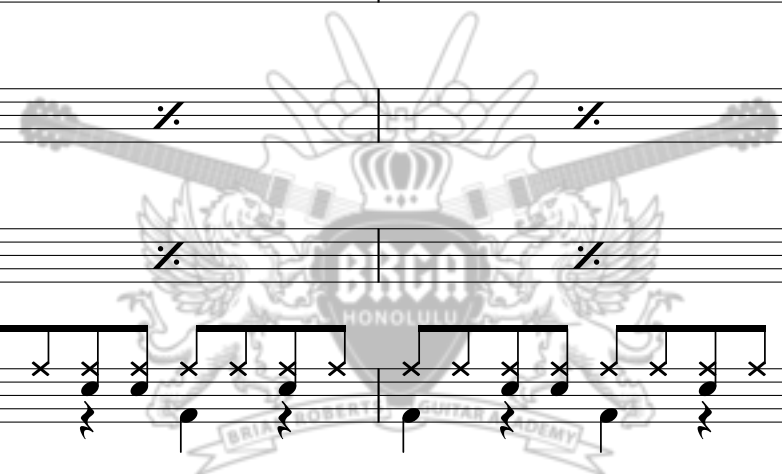

**B**

28

32

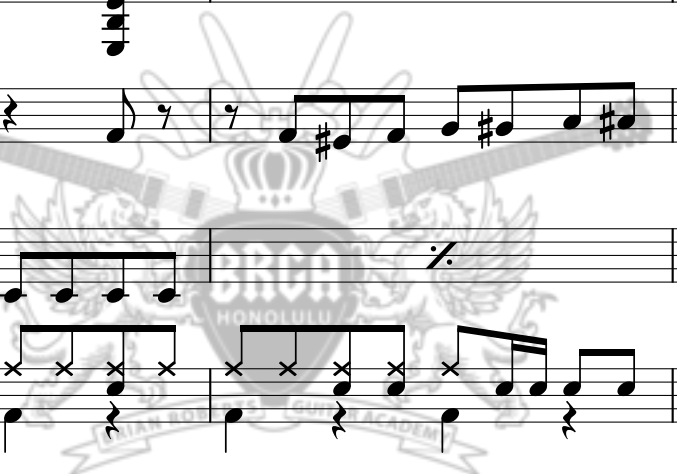

C

36

El. Guit.   
El. Guit.   
B♭ Tpt.   
B. Guit.   
D. Set 

40

El. Guit.   
El. Guit.   
B♭ Tpt.   
B. Guit.   
D. Set 

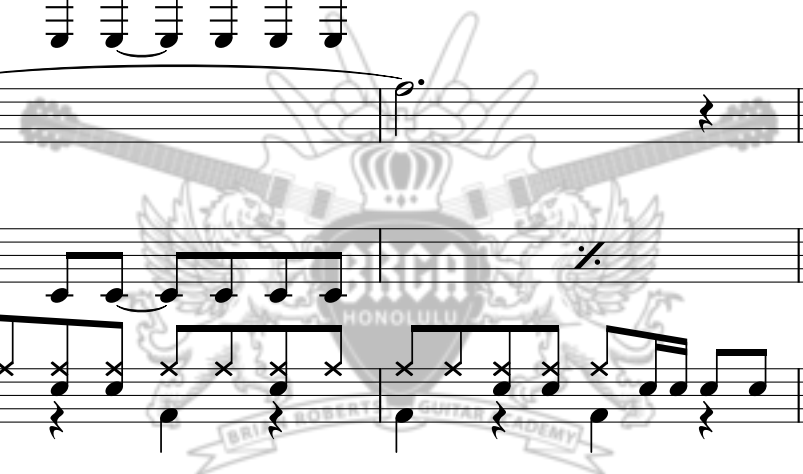

D

44

El. Guit. 

El. Guit. 

B♭ Tpt. 

B. Guit. 

D. Set 

48

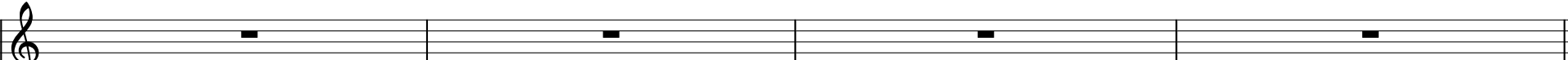
El. Guit. 

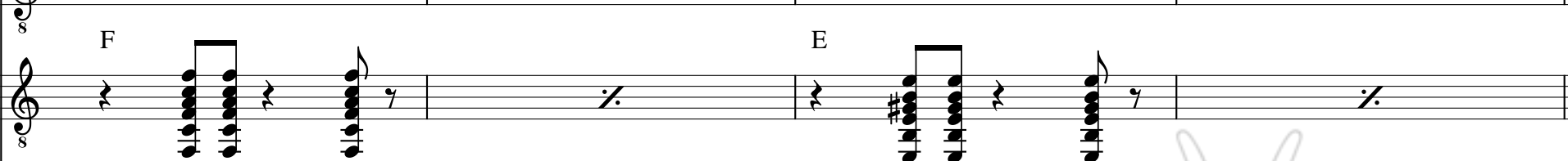
El. Guit. 

B♭ Tpt. 

B. Guit. 

D. Set 

C

52

Solo Guitar-----|

El. Guit. 

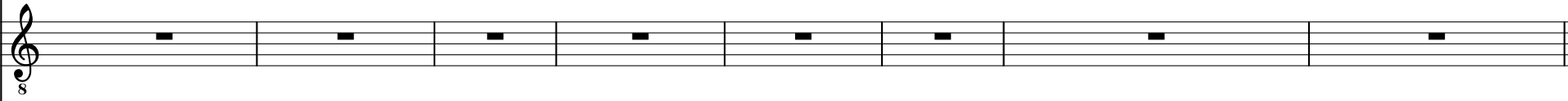
El. Guit. 

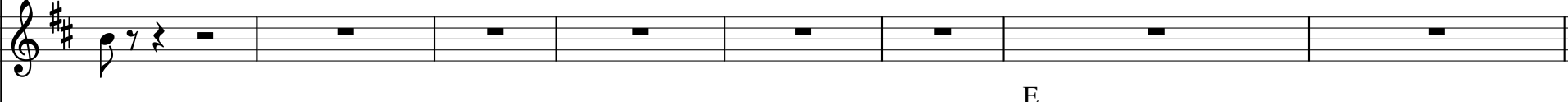
B♭ Tpt. 

B. Guit. 

D. Set 

D

60

El. Guit. 

El. Guit. 

B♭ Tpt. 

B. Guit. 

D. Set 

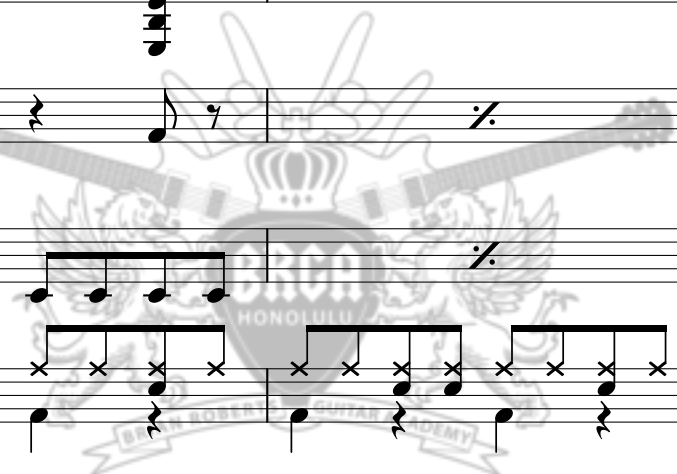

64

El. Guit. 

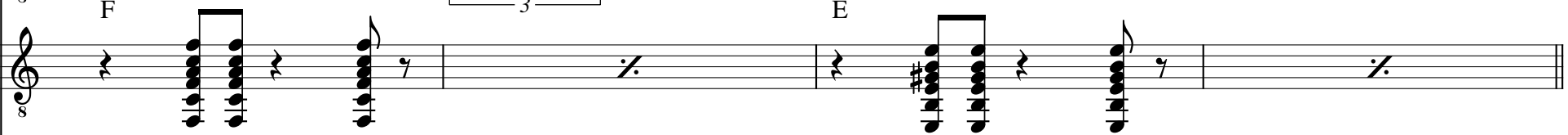
El. Guit. 

B♭ Tpt. 

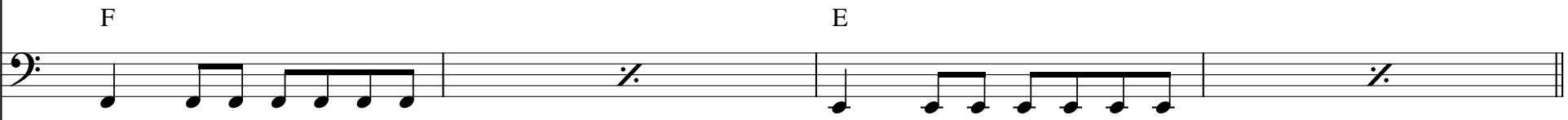
B. Guit. 

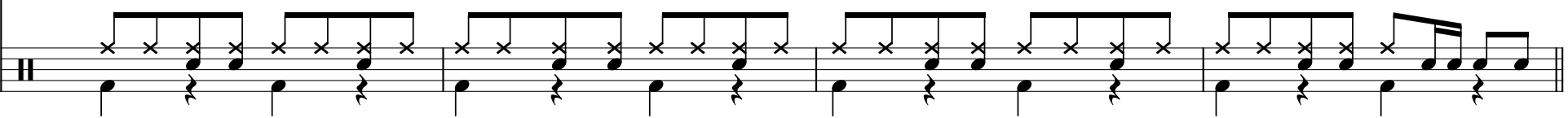
D. Set 

F E

I

68

El. Guit. 

El. Guit. 

B♭ Tpt. 

B. Guit. 

D. Set 

E

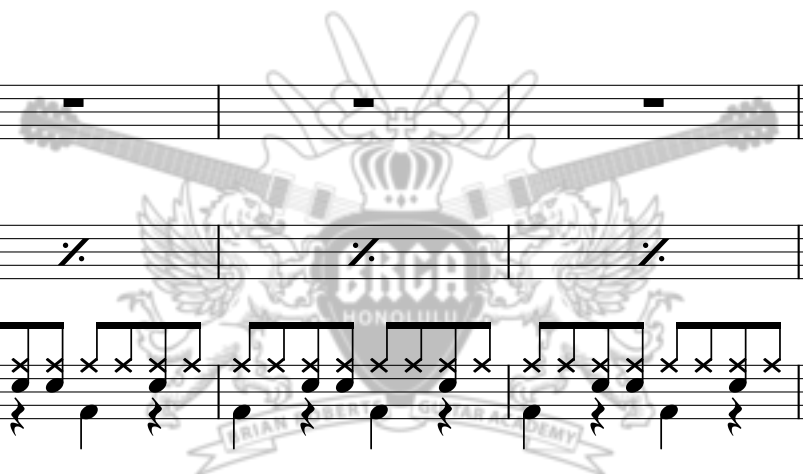

A

74

El. Guit.

El. Guit.

B♭ Tpt.

B. Guit.

D. Set

78

El. Guit.

El. Guit.

B♭ Tpt.

B. Guit.

D. Set

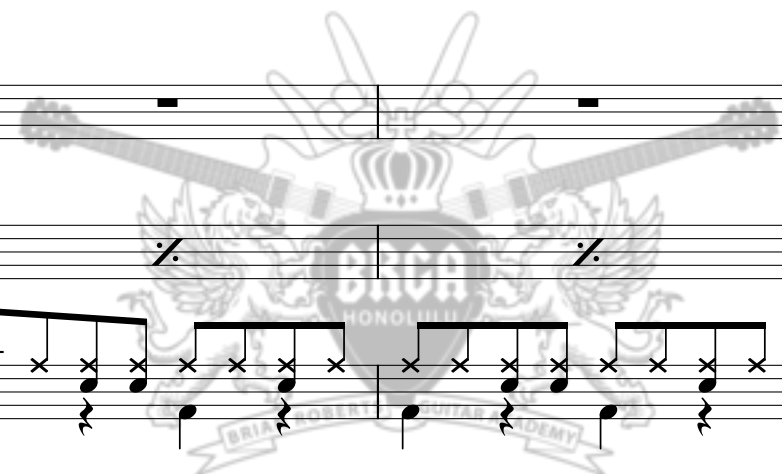

**B**

82

El. Guit. 

El. Guit. 

B♭ Tpt. 

B. Guit. 

D. Set 

86

El. Guit. 

El. Guit. 

B♭ Tpt. 

B. Guit. 

D. Set 

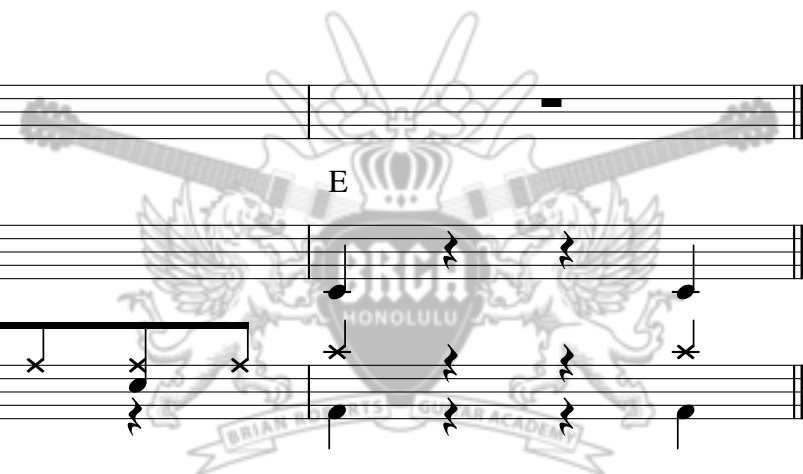

# Lead Guitar

# Miserlou

by Dick Dale

transcribed by Brian Roberts

♩ = 173

**A**

Solo Guitar

Band Joins In

8

Hah! Hah! Hah!

8

12

3

16

3

20

28

3

32

3

36

8

44

8

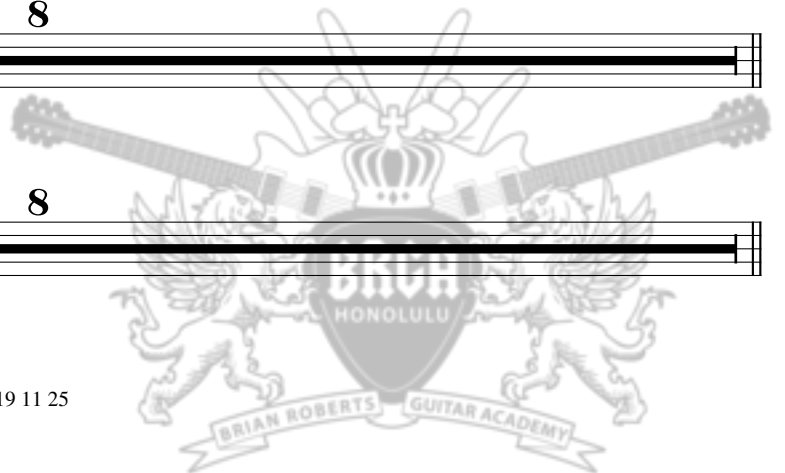

52 **C** Solo Guitar-----|

Hah!

60 **D**

68 **I**

6

74 **A**

82 **B**

88

# Rhythm Guitar

# Miserlou

by Dick Dale

transcribed by Brian Roberts

♩ = 173

2      8      8

**A**      **B**

20 **A** E E

28 **B** F E F E

36 **C** Am G F E

44 **D** F E F E

52 **C** 8

60 **D** F E F E

68 **I** 6

74 **A** 8 **B** 7

Trumpet

# Miserlou

by Dick Dale

transcribed by Brian Roberts

♩ = 173

2 **A** 8 **B** 8

20 **A**

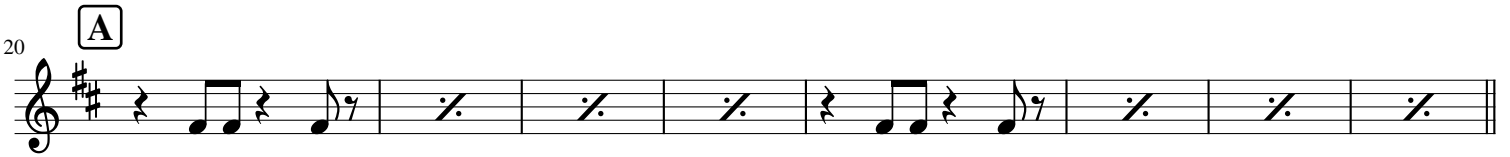

28 **B**

36 **C**

44 **D**

52 **C** 7

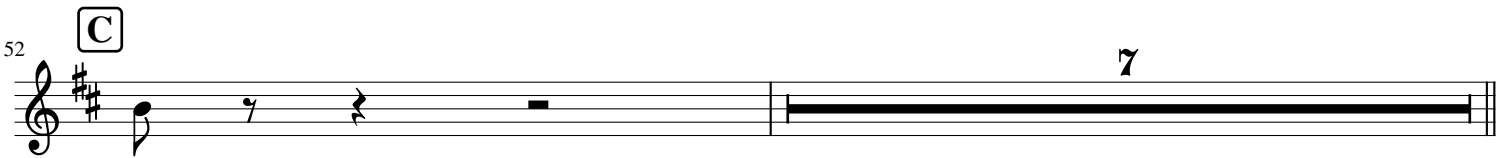

60 **D**

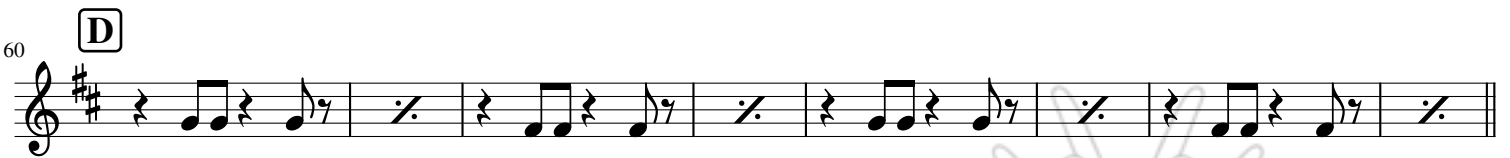

68 **I** 6 **A** 8 **B** 7

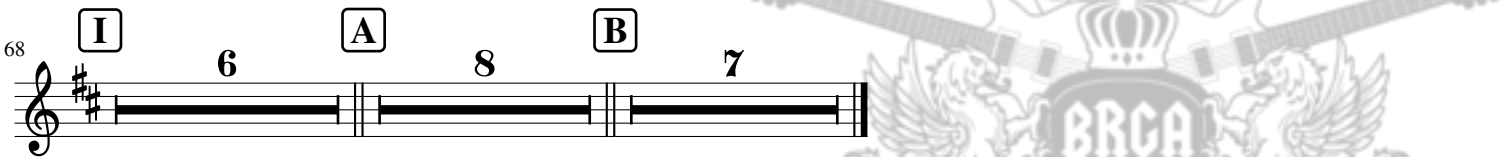

Bass Guitar

# Miserlou

by Dick Dale

transcribed by Brian Roberts

♩ = 173

2 **A** 2 E E

12 **B** F E F E

20 **A** E E

28 **B** F E F E

36 **C** Am G F E

44 **D** F E F E

52 **C** 6 E

60 **D** F E F E

68 **I** E

74 **A** Em E

82 **B** F E F

88 E

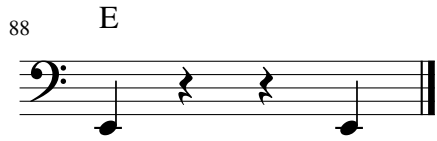

Drums

# Miserlou

by Dick Dale

transcribed by Brian Roberts

$\text{♩} = 173$

2      **A**      2

8

**B**

12

16

**A**

20

24

**B**

28

32

**C**

36

40

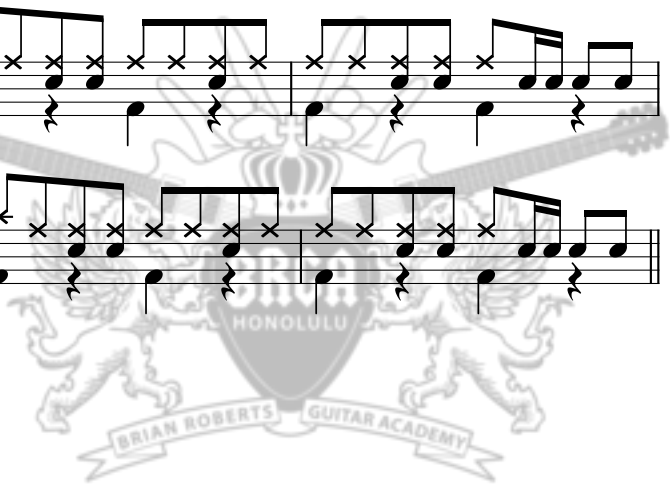

**D**

44

48

**C**

52

6

**D**

60

64

**I**

68

**A**

74

78

**B**

82

86

88

